

## **MANDATORY DISCLOSURE**

### **1. NAME OF THE INSTITUTION**

Kamla Nehru Institute of Physical and Social Sciences  
Management Institute  
Faridipur Sultanpur-228119  
Tel: 05362-253243  
Fax: 05362-241733  
E Mail: [knipss2012@gmail.com](mailto:knipss2012@gmail.com)

### **2. NAME AND ADDRESS OF THE DIRECTOR**

Dr Tinu Kaur  
Director  
Kamla Nehru Institute of Physical and Social Sciences  
Management Institute  
Faridipur Sultanpur-228119  
Tel: 05362 253243  
Fax: 05362-241733

### **3. GOVERNANCE**

• Members of the Board and their brief background		
S. No.	Name	Designation
1.	Mr. Pulkit Singh	Chairman
2.	Sri Vinod Singh	Manager
3.	Sri S. C. Singh	Member
4.	Sri Arvind Singh	Member
5.	Sri Vivek Srivastava	Member
6.	Smt. M. Mishra	Member
7.	Sri A N Siddiqui	Member
8.	Sri N K Singh	Member
9.	Dr. R S Singh	Member
10.	Km. Palak Singh	Member
11.	Smt. A Singh	Member

• Members of the academic advisory body		
S. No.	Name	Designation
1.	Mr. Pulkit Singh	Chairman
2.	Sri Vinod Singh	Manager
3.	Sri S. C. Singh	Member
4.	Sri Arvind Singh	Member
5.	Sri Vivek Srivastava	Member
6.	Smt. M. Mishra	Member
7.	Sri A N Siddiqui	Member
8.	Sri N K Singh	Member
9.	Dr. R S Singh	Member
10.	Km. Palak Singh	Member
11.	Smt. A Singh	Member

- **Frequency of the board meetings and academic advisory body Twice in a year**
- Nature and extent of involvement of faculty and students in academic affairs/ improvements

Faculty is an integral part of the academic affairs and improvements. There exists a academic coordination committee with academic coordinator as in charge. This committee is entrusted with the responsibility of ensuring academic quality, adoption of teaching methodologies, syllabus completion, scheduling management etc. Similarly the students play an active part in course conduct. Every subject will have a subject class representative who helps distribution of study material, formation of study groups, scheduling presentations etc. Besides there is a system of continuous student feed back which is on a variety of parameters of teaching quality. This feedback is summarized and discussed with faculty concerned.

Apart from this other non teaching responsibilities are also shared by the faculty members as evident in the organization chart and processes. A number of other student committees are also formed to take care of and ensure student stake in all activities of the institute, eg, student activity committee etc.

# ORGANIZATION CHART

DIRECTOR

↓  
DEPUTY DIRECTOR

[ In absence of Director the person will be in charge of the work assigned]

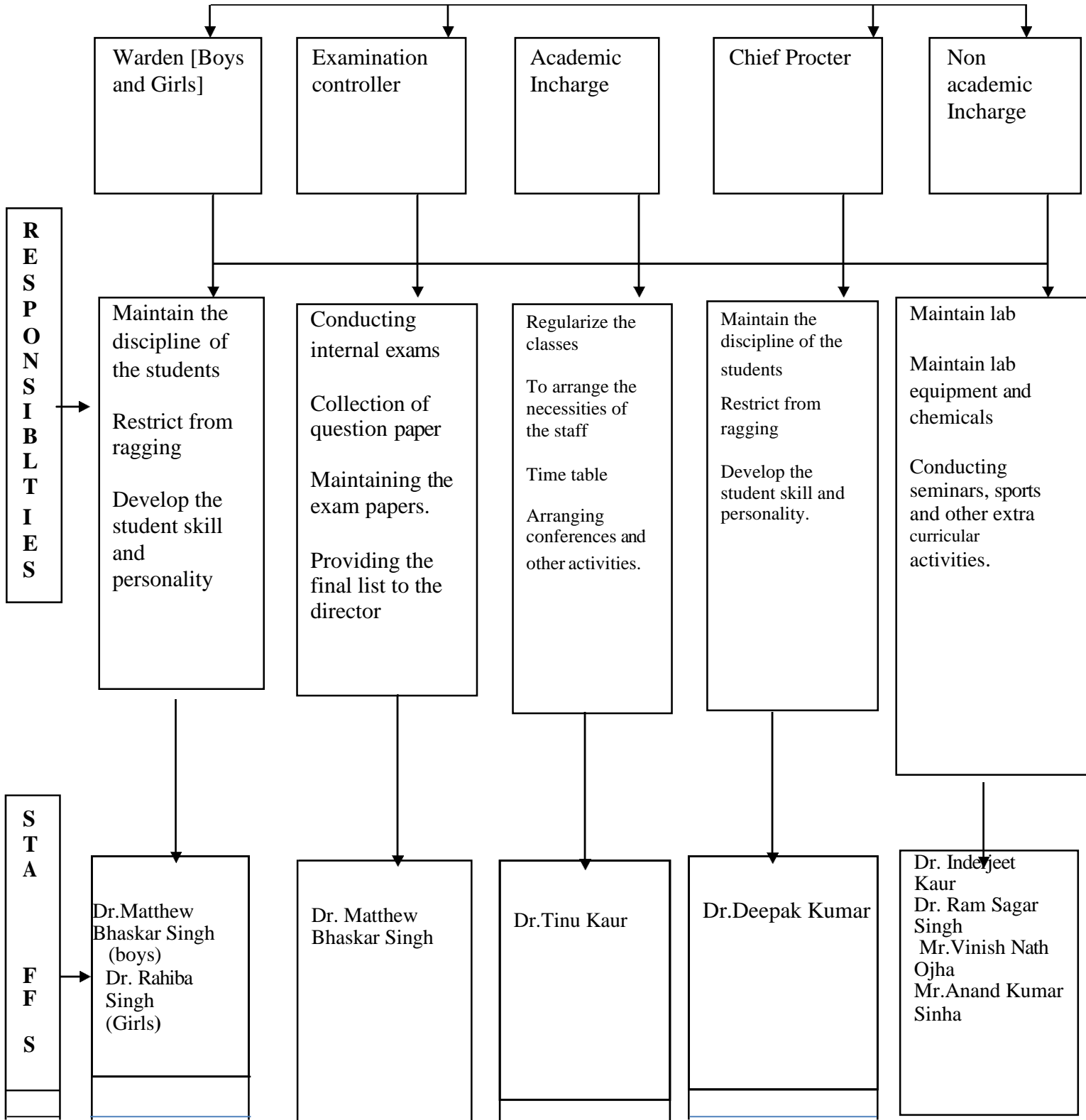

**R  
E  
S  
P  
O  
N  
S  
I  
B  
I  
L  
I  
T  
I  
E  
S**

**S  
T  
A  
  
F  
F  
S**

#### 4. NAME OF AFFILIATING UNIVERSITY & Board

**Dr APJ Abdul Kalam Technical University, Lucknow**

#### 5. PROGRAMMES

Name of the program (full time) approved by AICTE:

**Master of Business Administration (MBA)**

Name of the program (part time) approved by AICTE: **Not Applicable**

Program Details:

- Name : **MBA**
- Number of Seats : **120**
- Duration: **2 years**
- Cut-Off Marks for admission during last two years: **Not Available since admissions are governed by U P Technical University**
- **Counseling**. Fee: Rs 56,700/\_ as decided by state fee committee.
- Placement Facilities: **Available**
- Campus Placement : **Available through Placement Cell**

Name and duration of programs having affiliation/ collaboration with Foreign University/ Institutions and being run in the same campus along with status of AICTE approval: **Not Applicable**

Details of the foreign institution/ university

- Name of the University/Institution-**Not Applicable**
- Address-**Not Applicable**
- Website-**Not Applicable**
- Is the Institution/University accredited in its Home country-**Not Applicable**
- Whether the degree offered is equivalent to an Indian degree-**Not Applicable**

If yes, the name of the agency which has approved equivalence. If no, Implications for the students in terms of pursuit of higher studies in India and abroad and jobs both within and outside the country-**Not Applicable**

- Nature of Collaboration-**Not Applicable**
- Conditions of Collaboration-**Not Applicable**
- Complete Details of Payment a student has to make to get the full benefits of collaboration- **Not applicable**

For each collaborative/ affiliated program give the following:

- Program Focus-**Not Applicable**
- Number of Seats-**Not Applicable**
- Admission Procedure-**Not Applicable**
- Fee-**Not Applicable**
- Placement Facility-**Not Applicable**
- Placement Record of last two years with minimum salary, maximum salary and average salary- **Not Applicable**

Whether the Collaborative program is approved by AICTE? If not whether the Domestic/ Foreign Institutions has applied to AICTE for approval as required under notification no 37-3/ Legal/2005 dated 16 May, 2006- **Not Applicable**

## 6. FACULTY

Number of Faculty Members:

- Permanent Faculty- **12**
- Visiting Faculty- **04**
- Adjunct Faculty- Nil
- Guest Faculty- **02**

### Faculty List

S. No.	Name	Designation	Qualifications
1.	Dr. Tinu Kaur	Asso. Prof.	MBA, Ph.D.
2.	Dr. Inderjeet Kaur	Asso. Prof.	MBA, Ph.D.
3.	Dr. Matthew B. Singh	Asstt. Prof	MBA, Ph.D
4.	Dr. Archana Singh	Asso. Prof	MBA, Ph.D
5.	Dr. Rahiba Singh	Asstt. Prof.	MBA, Ph.D
6.	Mr. Vinish Nath Ojha	Asstt. Prof.	MBA
7.	Mr. Alok Kumar	Asstt. Prof.	MBA
8.	Mr. Pradeep Tiwari	Asstt. Prof	MBA,
9.	Miss. Supriya Singh	Asstt. Prof	MBA,
10.	Mr. Anand Kumar Sinha	Asstt. Prof.	MBA
11.	Ayesha Siddiqui	Asstt. Prof	MBA,
12.	Dr. Deepak Kumar	Asstt. Prof	MBA, Ph.D
13.	Mrs. Renu Yadav	Asstt. Prof	MBA,
14.	Dr. Ram Sagar Singh	Asso. Prof.	MBA, Ph.D

Permanent Faculty: Student Ratio... 1:20

## 7. PROFILE OF DIRECTOR WITH QUALIFICATION, TOTAL EXPERIENCE, DURATION OF EMPLOYMENT AT THIS INSTITUTE :

**Name: Dr Tinu Kaur**

**Academic Qualification: Ph.D.**

**Total Experience: (Academic / Industrial ) - 21 Years**

## 8. FEES Details of fee, as approved by State Fee Committee, for the institution- Rs.-59,700/\_ detailed breakup awaited from fee committee.

Time schedule for payment of fee for the entire program-

**Annual Fee is collected in two installments at the time of beginning of each semester.**

**Fee waivers are granted to SC/ST Students-as per UP state Government norms**

Number of Scholarships offered by the institute with name of students,  
duration and amount-**None**

Criteria for Fee waivers/ Scholarships-

**For fee waivers, SC/ST students are offered fee waivers as per government policy.**

Estimated cost of boarding/lodging in the hostels-

**Rs 57,000/\_ per annum for boarding and lodging for the hostel.**

## 9 ADMISSION

### Details of Students Admitted

Academic Session - 2018-2019			
Level	Name of Course	Approved Intake	Admitted
PG	MBA	120	-

Academic Session - 2019-2020			
Level	Name of Course	Approved Intake	Admitted
PG	MBA	120	-

Academic Session - 2020-2021			
Level	Name of Course	Approved Intake	Admitted
PG	MBA	120	-

Academic Session - 2021-2022			
Level	Name of Course	Approved Intake	Admitted
PG	MBA	120	-

Academic Session - 2022-2023			
Level	Name of Course	Approved Intake	Admitted
PG	MBA	120	-

Academic Session - 2023-2024			
Level	Name of Course	Approved Intake	Admitted
PG	MBA	120	-

## 10. ADMISSION PROCEDURE

Mention the admission test being followed- Uttar Pradesh State Entrance Examination (UPSEE) conducted by Dr APJ Abdul Kalam Technical University, Lucknow, web-[www.aktu.nic.in](http://www.aktu.nic.in)

Number of seats allotted to different test qualified candidates CAT, MAT, XAT, JMET, ATMA, CET, JEE (State Conducted tests/ university tests)  
One Hundred Two (out of total one hundred Twenty)

10.3	Calendar		
	Last date for request for applications		
	• Last date for submission of applications		
	• Dates for Group Discussion(GD)/ Interviews		
	• Date for announcing final results		
	• Release of Admission List (Main list and waiting.		-- As per
	• <b>Instructions</b>		
	List should be announced on the same day)		<b>given by AKTU</b>
	• Date of acceptance by the candidate ( time given		
	Should in no Case be less than 15 days)		

- Last date for closing of admission-Aug 30,18
- Starting of the academic session-Aug 01, 18

The waiting list should be activated only on the expiry of the date of the main list

- The policy of refund of fee, in case of withdrawal, should be clearly notified  
--As directed by UPTU from time to time.

## 11. CRITERIA AND WEIGHTGES FOR ADMISSION

- Describe each criteria with its respective weightages i.e.
- Admission Test, GD, Interview etc
- Mention the minimum level of acceptance, in any, for
- Any criteria
- Mention the cut-off level of percentage and percentile
- Scores (section-wise and /or total as case may be) of the Candidates in the admission test who are called for GD/ interview.
- Display marks scored in Test, GD, and Interview etc.
- And in aggregate for all candidates who come for GD/interview etc.

--Controlled by  
AKTU

## 11. APPLICATION FORM

- Downloadable application form, [www.knmt.org](http://www.knmt.org)

## 12. APPLICATION FORM:

Soon available on website

## 13. RESULTS OF ADMISSION

- Composition of evaluation team with the brief profiles of members( This information be made available in the public domain after the admission process is over)  
--**Governed by AKTU.**
- Scores of the individual candidates called for Group Discussion and Interview in each of the components including the test and in total, arranged in order of merit. -  
-**Available with AKTU only.**
- List of candidates who have been offered admission in each category  
--**Available with AKTU only.**
- Waiting list of candidates in order of merit to be operative from the last date of joining of the first list candidates, category wise

## 14. INFORMATION REGARDING INFRASTRUCTURE.

### Library :

Number of Books: **14450**  
No. of Journals: **21**  
E-Library : **Available**